

# ROSCOMMON COUNTY ROAD COMMISSION

## AuSable Township 2018 Local Road Projects

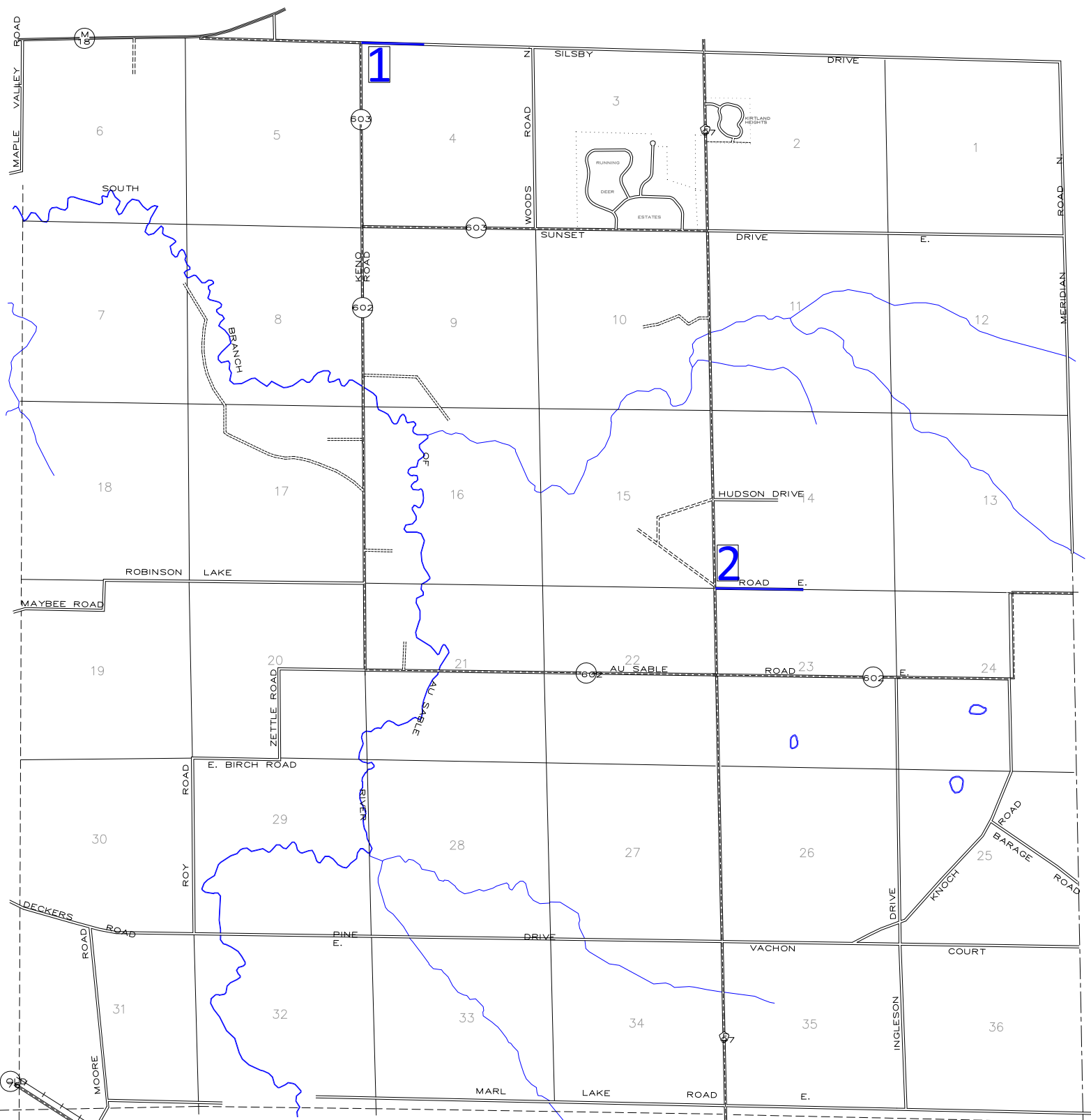

Key	
	Chip/Fog Seal

- (1) Silsby Rd; CR 602 East to End of Pavement  
Chip and Fog Seal 0.13 miles
- (2) Robinson Lake Rd; F-97 East to End  
Chip and Fog Seal 0.48 miles

# ROSCOMMON COUNTY ROAD COMMISSION

## Denton Township 2018 Local Road Projects

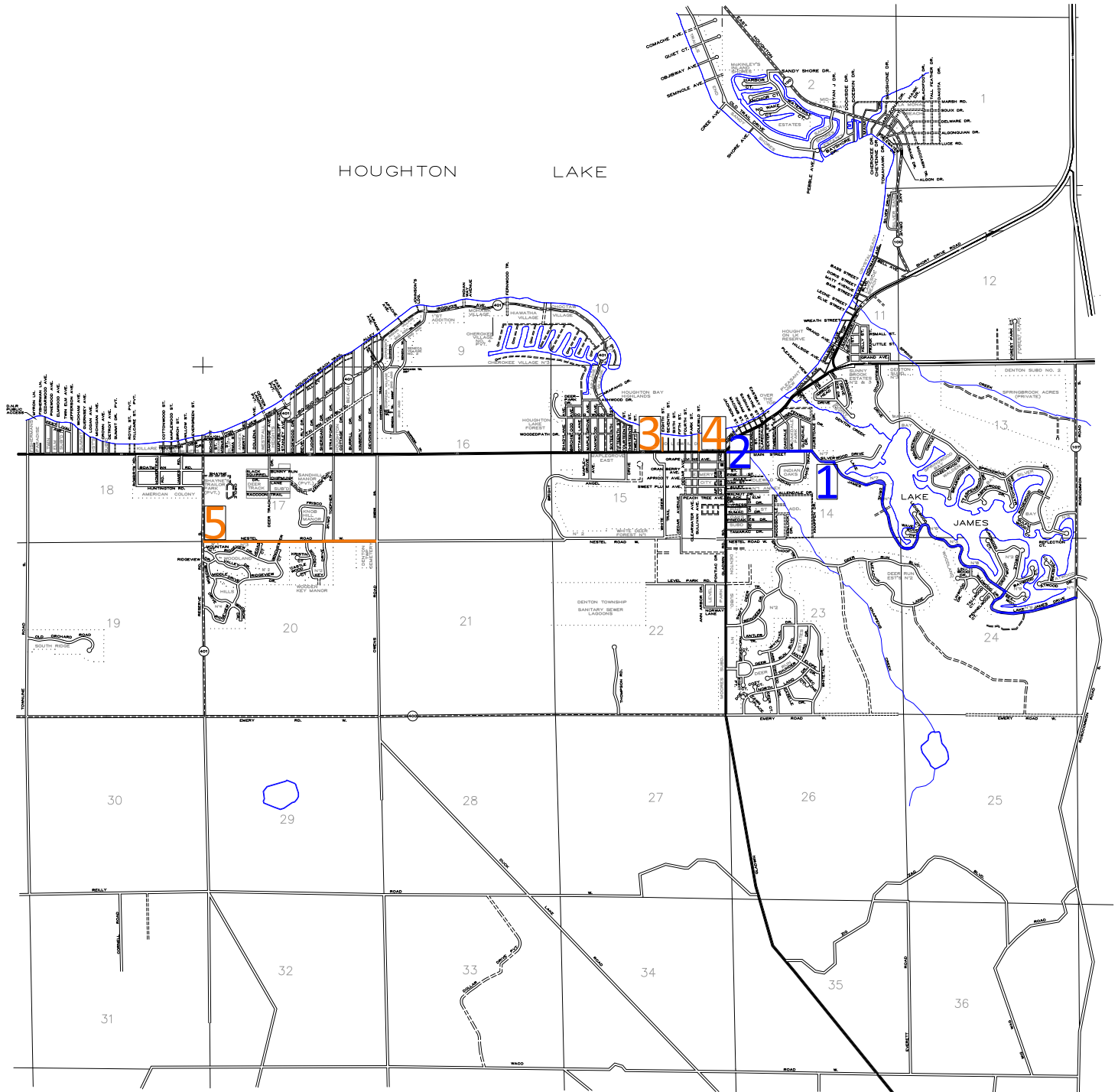

Key	
<span style="color: blue;">■</span>	Chip/Fog Seal
<span style="color: orange;">■</span>	Heavy Maintenance/Paving

- (1) Lake James Dr; Silverwood Dr to CR 107  
Chip and Fog Seal 2.37 miles
- (2) Main St/ Silverwood Dr; M-18 to Lake James Dr  
Chip and Fog Seal 0.64 miles
- (3) 8th St; M-55 to the Lake  
Drainage and Road Reconstruction 0.09 miles
- (4) Idlewild St; M-55 to the Lake  
Ultra-Thin 0.09 miles
- (5) Nestel Rd; Reserve Rd to Owens Rd  
Drainage/HMA Wedging 0.99 miles

# ROSCOMMON COUNTY ROAD COMMISSION

## Gerrish Township 2018 Local Road Projects

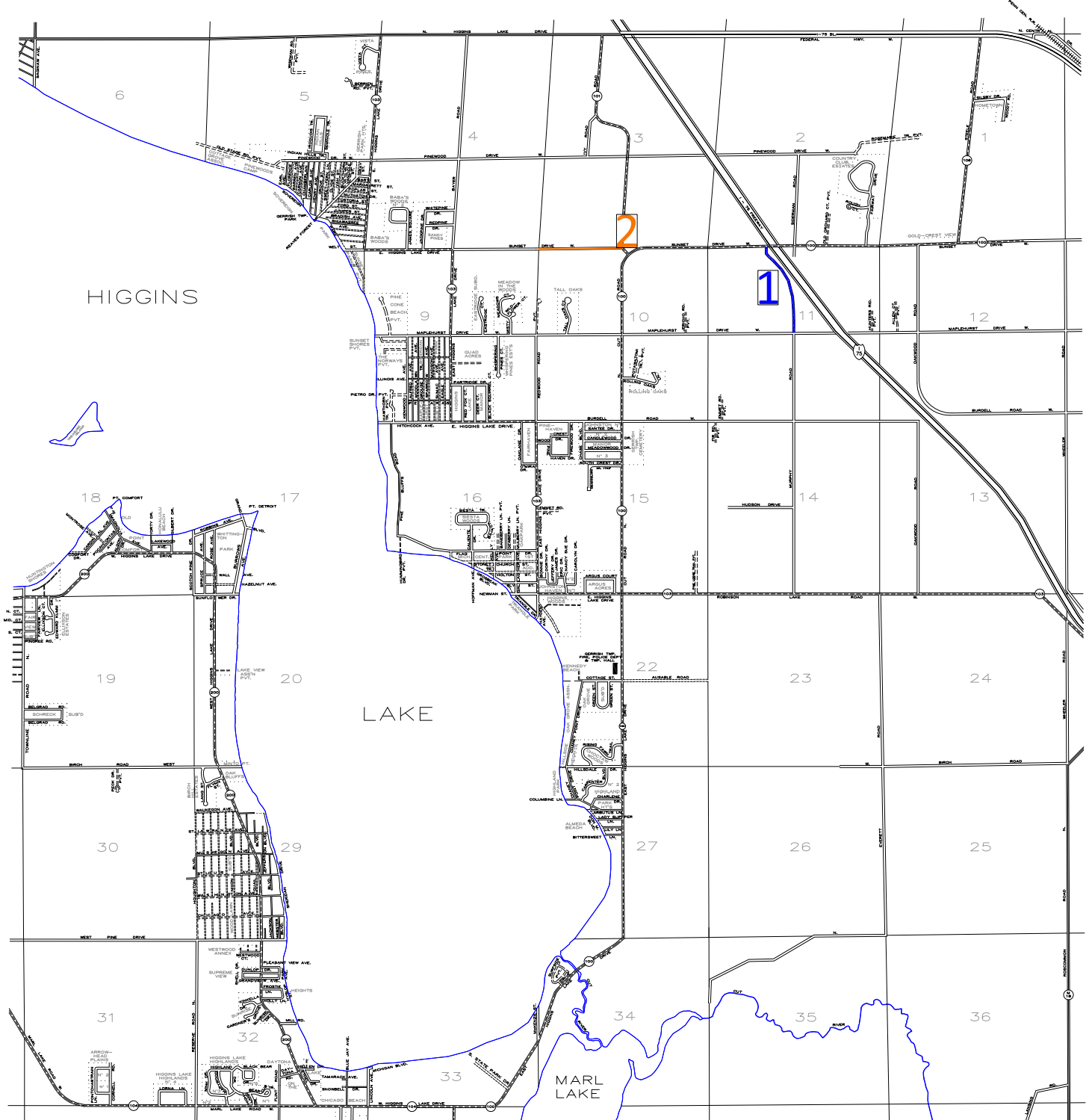

Key	
	Chip/Fog Seal
	Heavy Maintenance/Paving

- (1) Murphy Rd; CR 100 to W.Maplehurst Dr  
Chip and Fog Seal 0.60 miles
- (2) Sunset Dr; CR 101 to 1,750' West  
Shoulder Paving w/Curb and  
Chip and Fog Seal 0.33 miles



# ROSCOMMON COUNTY ROAD COMMISSION

## Lake Township 2018 Local Road Projects

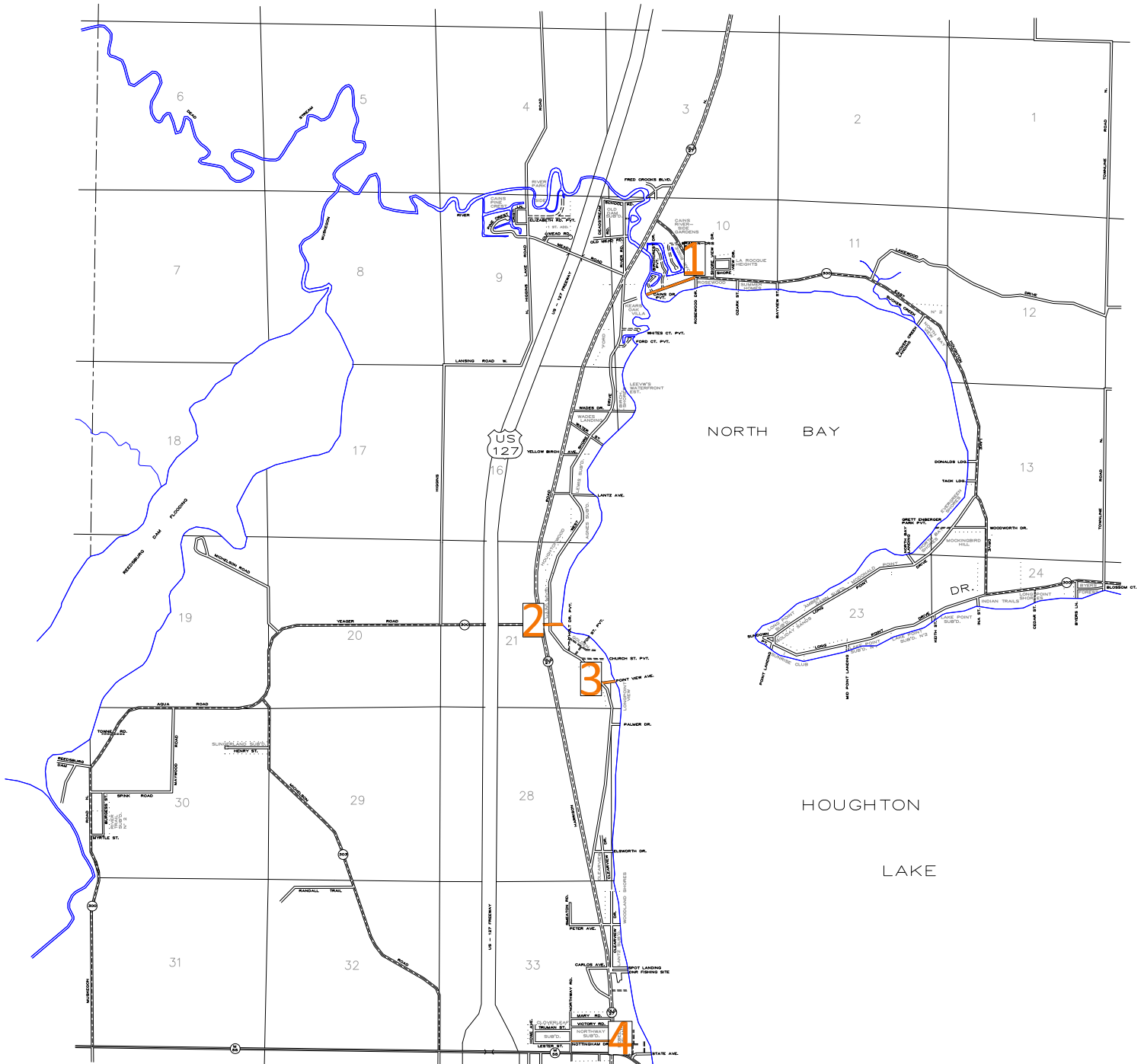

Key

Heavy Maintenance/Paving



- (1) E. Houghton Lake Dr; CR 300 Southwest to End  
HMA Wedging 0.30 miles
- (2) Yeager Rd; Old 27 East to End  
HMA Wedging 0.08 miles
- (3) Point View Ave; West Shore Dr East to End  
HMA Wedging 0.06 miles
- (4) Nottingham Dr; Old 27 to Northway Dr  
Drainage, crush, shape, and pave 0.23 miles

# ROSCOMMON COUNTY ROAD COMMISSION

## Lyon Township 2018 Local Road Projects

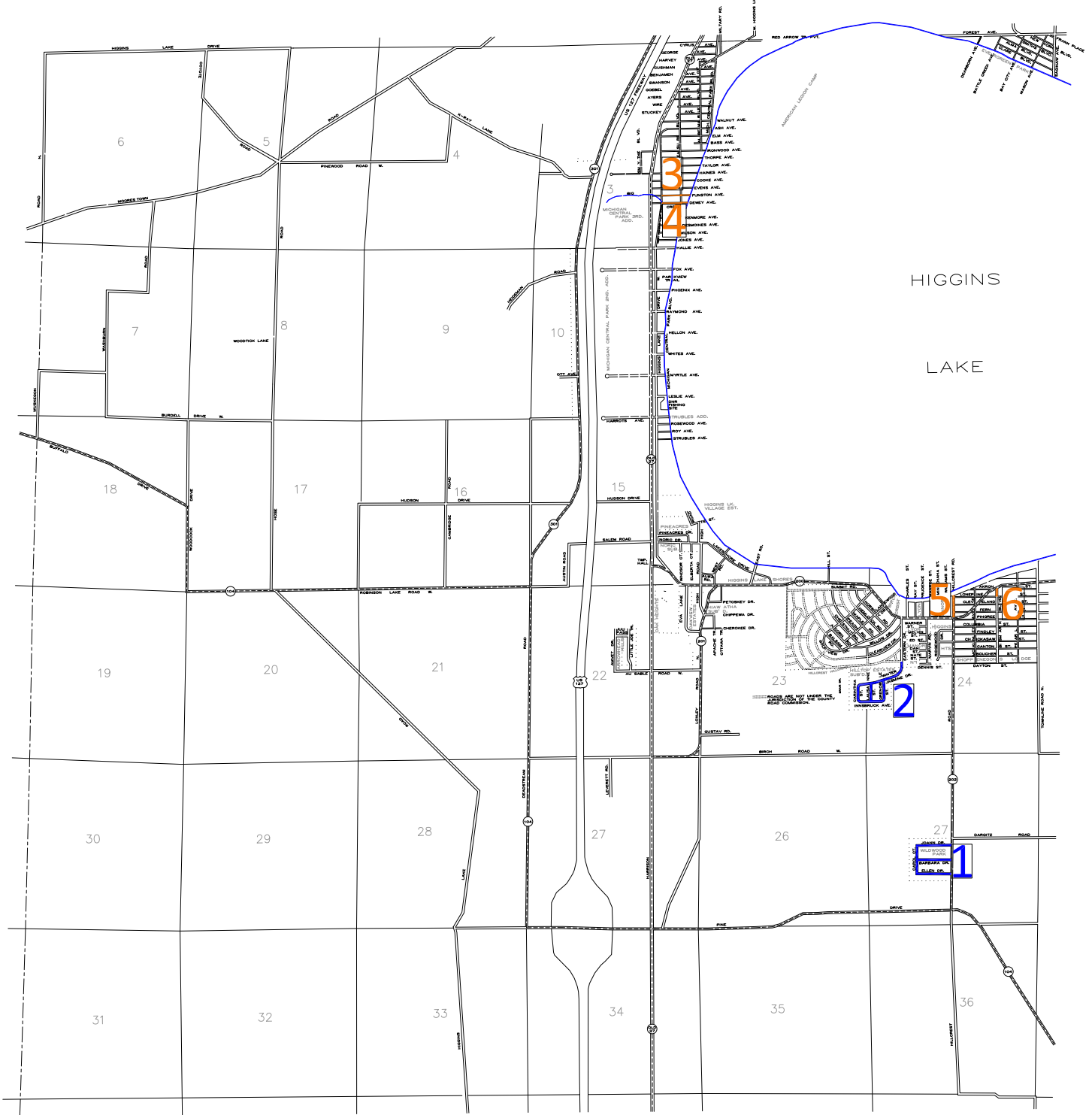

**Key**

- Chip/Fog Seal
- Heavy Maintenance/Paving



- (3) Funston Ave; CR 200 to Treasure Blvd  
HMA Ultra-Thin 0.11 miles
- (4) Dewey Ave; CR 200 to the End  
Ultra-Thin 0.15 miles
- (5) Hillcrest Rd; CR 200 to Sam-O-Set Blvd  
HMA Overlay 0.13 miles
- (6) Bismark Rd; CR 200 to Lone Pine St  
Paving Hill, HMA 13A 0.06 miles
- (1) Ellen Dr; CR 202 to Carol Ct  
Carol Ct; Ellen Dr to Joann Dr  
Joann Dr; CR 202 to Carol Ct  
Barbara Dr; CR 202 to Carol Ct  
Chip and Fog Seal 0.78 miles
- (2) Carinthia St; Innsbruck Ave to Winter Jasmine Ln  
Grenoble St; Innsbruck Ave to Winter Jasmine Ln  
Lausanne St; Innsbruck Ave to Winter Jasmine Ln  
Innsbruck Ave; Carinthia St to Grenoble St  
Winter Jasmine Ln; Eastern Dr to Carinthia St  
Chip and Fog Seal 0.83 miles

# ROSCOMMON COUNTY ROAD COMMISSION

## Markey Township 2018 Local Road Projects

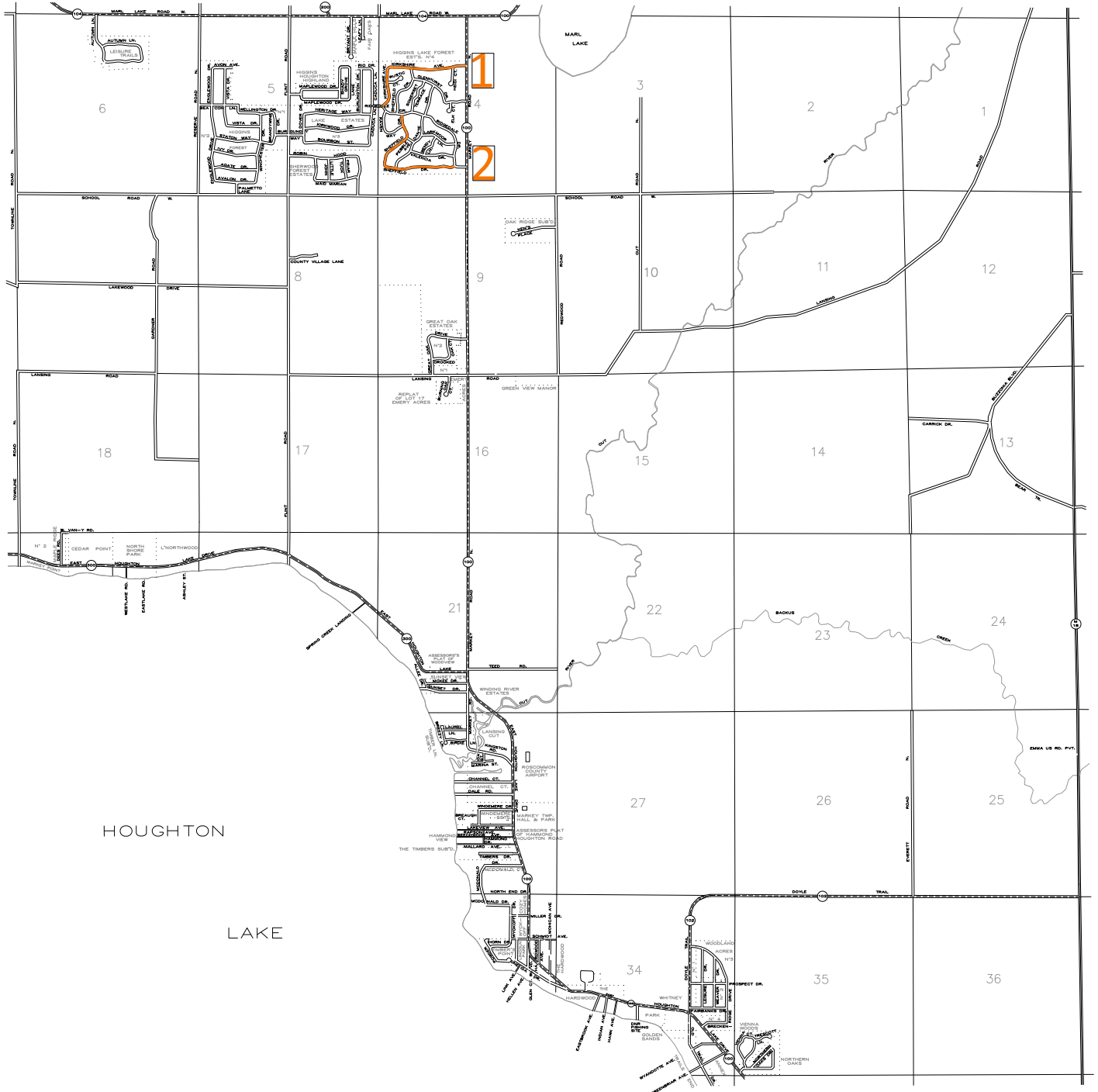

HOUGHTON

LAKE



Key

Heavy Maintenance/Paving

- (1) Kirkshire Ave; CR 100 to Ridgedale Dr  
HMA Overlay 1.42 miles
- (2) Sheffield Dr; Ridgedale Dr to Ridgedale Dr  
HMA Overlay 0.74 miles

# ROSCOMMON COUNTY ROAD COMMISSION

## Richfield Township 2018 Local Road Projects

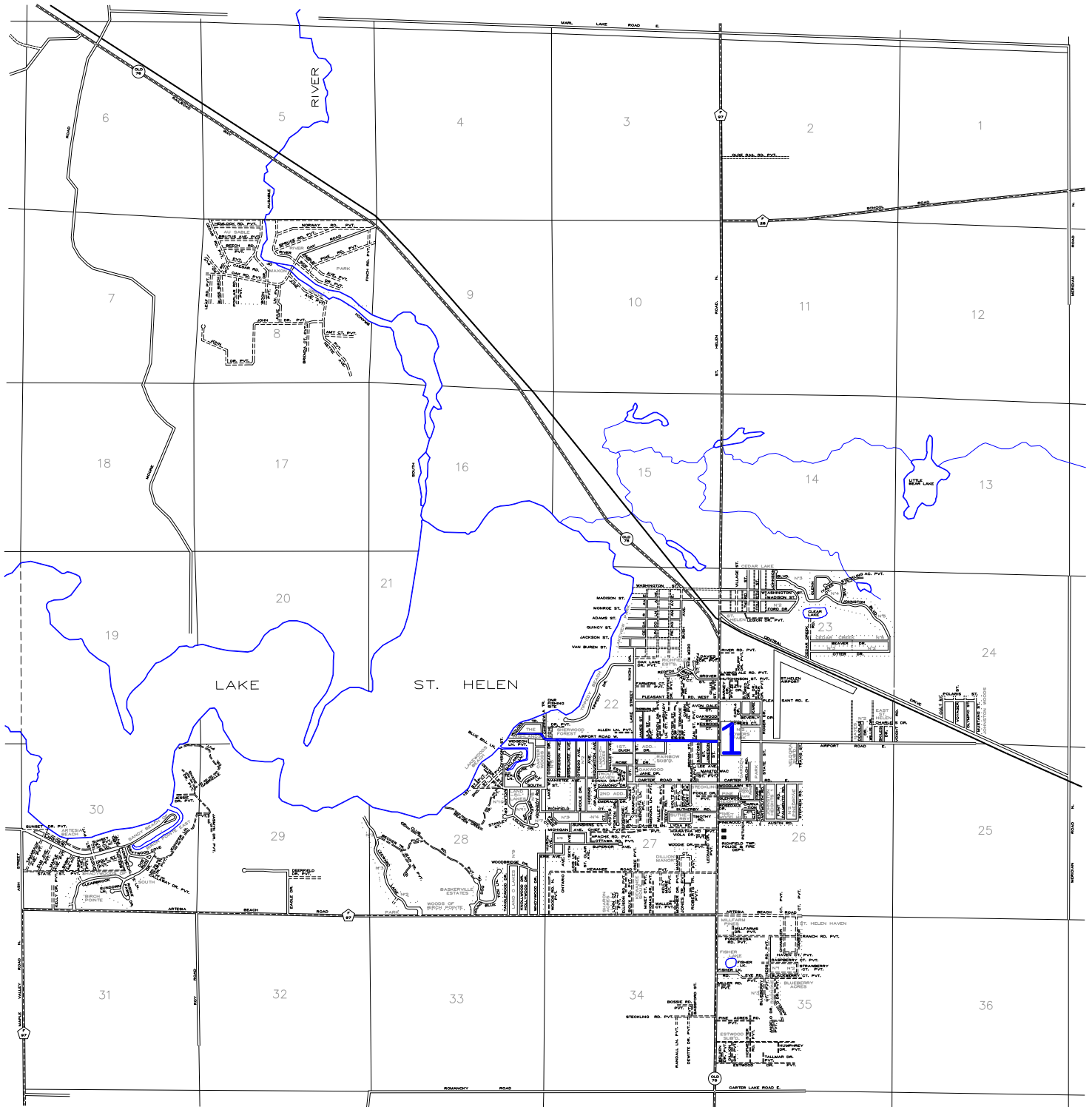

OGE MAW COUNTY

Key  
[Blue Box] Chip/Fog Seal

(1) W. Airport Rd; Old 76 to Iroquois Trl  
Chip and Fog Seal 1.20 miles



# ROSCOMMON COUNTY ROAD COMMISSION

## Roscommon Township 2018 Local Road Projects

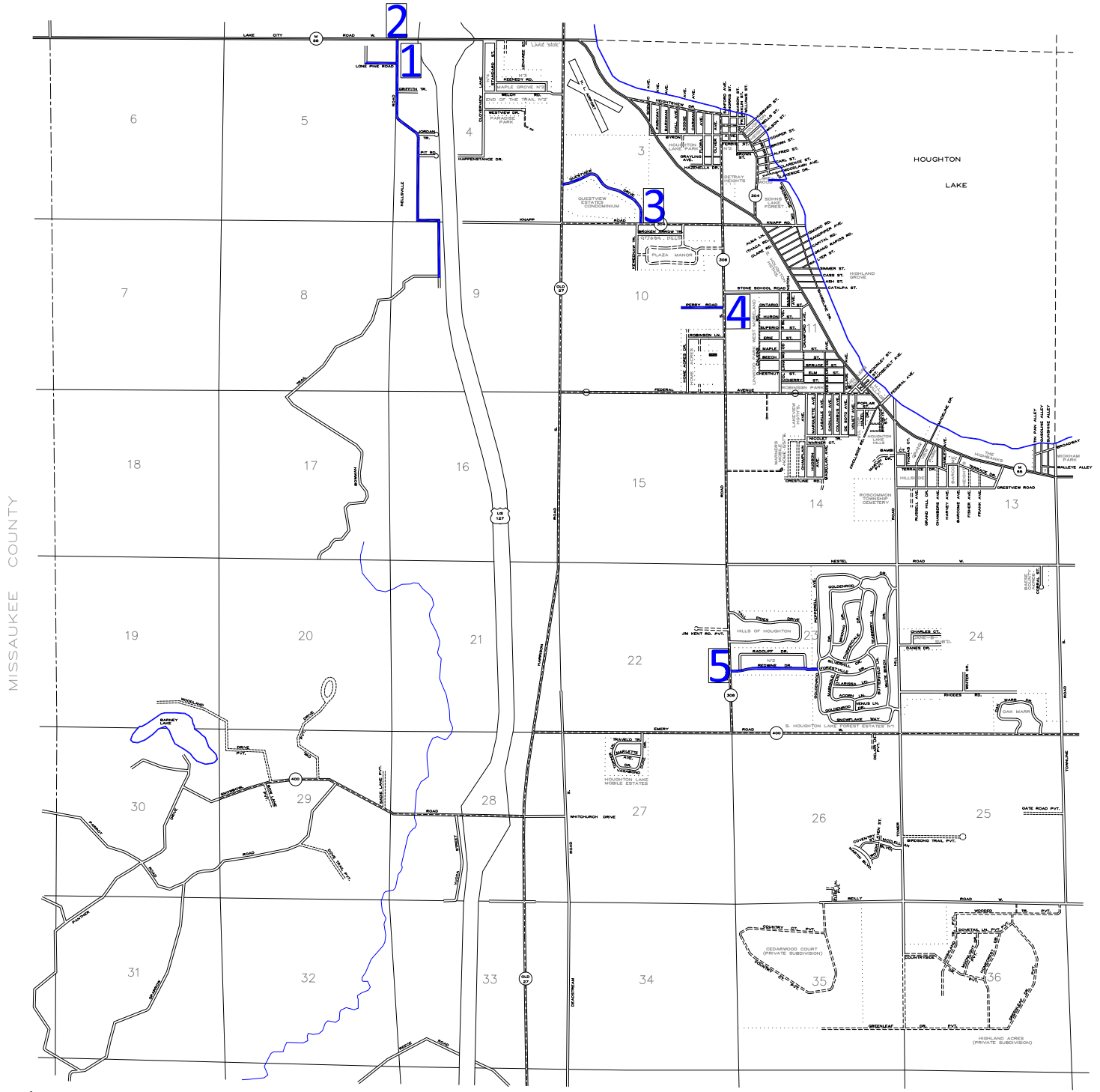

Key  
 Chip/Fog Seal

- (1) Lone Pine Rd; Nellsville West to End of Pavement Chip and Fog Seal 0.14 miles
- (2) Nellsville Rd; M-55 to Bowman Trail Chip and Fog Seal 1.34 miles
- (3) Questview Dr; Knapp Rd to Old 27 Chip and Fog Seal 0.60 miles
- (4) Perry Rd; Loxley Rd West to End Chip and Fog Seal 0.25 miles
- (5) Redwine Dr; Loxley Rd to Goldenrod Dr Chip and Fog Seal 0.53 miles



# ROSCOMMON TWP., PHASE IV B, 2018

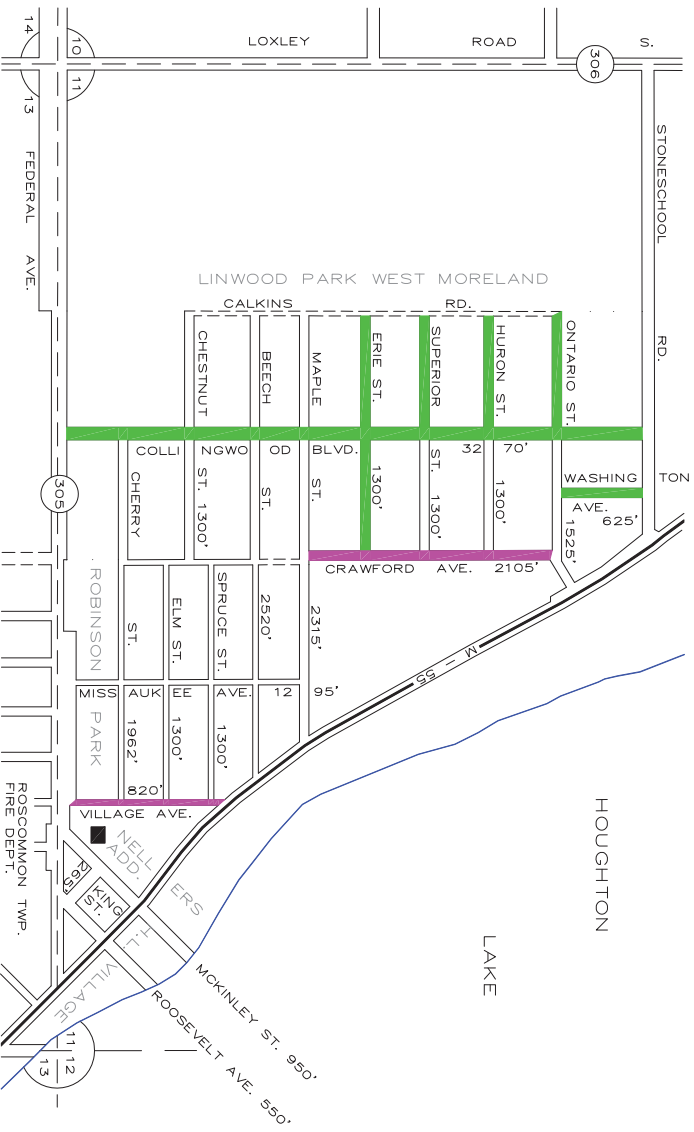

TOWNSHIP ROSCOMMON  
 SECTION 11 T. 22N R. 4W  
 COUNTY ROSCOMMON